

LA.#	Filing Party	LA.#	Filing Party
12	LUCIA ZEEVDE	104	KURT & BRENDA CHROMBUT
13	LUCIA ZEEVDE	105	MAX & MEG GAROUTTE
14	PETER ECK	106	MICHAEL & ROSALINDA SVALLI
15	PETER ECK	107	PAOLO SALVATORE & CLEAR RUN LLC
16	STAN & JOYCE THOMPSON	108	SAMER & ELIZABETH BRAHM
17	RANDY & RAHM DAVILA REVOCABLE TRUST	110	GREGORY MAJON
18	STEPHEN PAUL MILLETT & ANNE MARGRET MILLETT	120	THE SAN ANTONIO ROSE PALACE, INC. AND STRAIT PROMOTIONS, INC.
19	RANDY & RAHM DAVILA REVOCABLE TRUST	120	THE SAN ANTONIO ROSE PALACE, INC. AND STRAIT PROMOTIONS, INC.
20	DOUG W. BOZJAN & DEBRA L. BOZJAN	120	THE SAN ANTONIO ROSE PALACE, INC. AND STRAIT PROMOTIONS, INC.
21	RICHARD L. BREAKE & LANA BREAKE	125	STEVEN HERRERA
22	CHAD W. HYNDI & CHRISTINE F. HYNDI	175	PRIMARLY PRIMATES, INC.
23	JEFFREY A. CANNON & LISA CANNON	175	PRIMARLY PRIMATES, INC.
24	ADRIAN JIMENEZ & JACQUELINE V. JIMENEZ	175	PRIMARLY PRIMATES, INC.
25	RICHARD D. CASTILLO & DEBRA L. CASTILLO	175	PRIMARLY PRIMATES, INC.
26	RAYMOND J. MACKRELL & LEAH ANN STANCHAK	200	ROBERT RALPH
27	JAYNE D. HEALS	252	BETSY OWES
28	JERRY W. NUNNELEY JR. & JILL A. NUNNELEY	253	LAYNA BERNER
29	NATHAN P. LUTZ & KAREN G. LUTZ	253	LAYNA BERNER
30	SALLY S. CODY REVOCABLE TRUST	257	JOAN M. ARBUCKLE AND JOHN M. HUBER
31	MANUEL RANGEL BR	262	BRITTANY SYKES
32	JESSE & SANDRA HARVEY	267	CYNTHIA ROCHA
33	JOE B. VED & ELIZABETH H. VED	289	CHARLENE JEAN ALVARADO LIVING TRUST
34	MATTHEW BRUNN & LARA BRUNN	271	HENRY & ROSAN HEROLD
35	THOMAS A. TRESCH	272	RYAN AND JENNIFER ROYAL
36	GRANT GALLAGHER & TOYA GALLAGHER	273	CYNTHIA ACOSTA
37	DANNY M. RAMIREZ & ANITA MUELLER RAMIREZ	274	ADAM GROENHUYZEN
38	BYRON SWARTZENDRUTER & KAREN SWARTZENDRUTER	275	CHRIS CALDWELL
39	ORSELLA FERNANDEZ & FERNANDO FERNANDEZ	277	MICHAEL VALBUENA
40	RACHAEL & PAUL MACIAS FAMILY TRUST	281	ARMANDO VALDEZ
41	THOMAS R. DARR & EARLINE Z. DARR	284	FRANCISCO J. & BARBARA M. ARROYO
42	MARY JO NITSCH & JEANETTE WEBER	291	PAUL CRAIG
43	WILLIAM E. HILL	294	RICHARD OLIVAREZ
44	LEONARDO GONZALEZ	295	ELYD OLIVAREZ
45	GEORGE R. GRIMES & CYNTHIA GRIMES	296	DORA BROADWATER
46	RICHARD L. BREAKE & LANA BREAKE	299	YVETTE REYNA
47	Tara & Fred Collette COLLETTE GROUP REAL ESTATE LLC	308	ROBERT AND LESLIE BERSEN
48	HAROLD KRMSKY & RUTH D. KRMSKY	310	RUSSELL & BROOK HARRIS
49	JEROME M. COHEN & TAMMY L. COHEN	311	RAUL MARTINEZ
50	DEBBIE E. KARASEK	303	ALEJANDRO MEDINA
51	JEFF AULEY & GABRIEL COOPER	325	RUDOLPH RITTER
52	BRAD JAUER, BVJ PROPERTIES LLC	329	ZACK HOWARD
53	ADRIANA ROHLFNER	340	CHARLE ZIMMER
54	ANTON SHADROCK	347	ANDREW & YVONNE KRZYWONSKI
55	BYRON ECKHART	361	BARBARA AND ERNE CENTENO
56	CARLOS J. GARCIA	362	JORDAN K AND DONNA K REED
57	CASEY & MOLLY KECK	369	MARY K. REISENBERGER
58	FRANCIS VAN WISE	424	MARIA CONCEPCION URRUTE-AZCUE

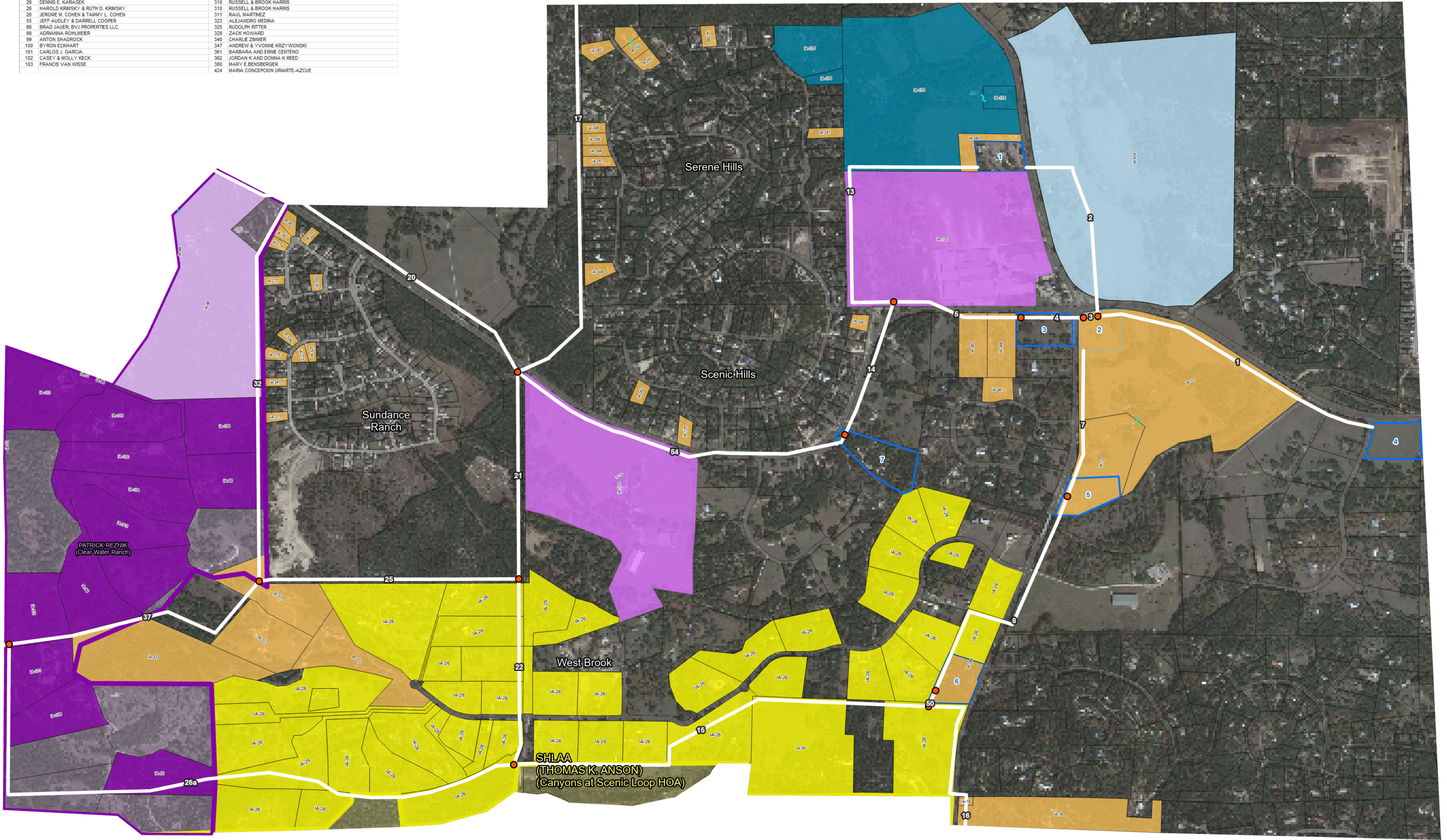

CPS Energy is the nation's largest municipally owned energy utility providing both natural gas and electric service. We serve more than 840,750 electric customers and 352,585 natural gas customers in and around San Antonio, the nation's seventh largest city. This map has been produced by CPS Energy for its own use. Accordingly, certain information, features or details may have been emphasized over others or may have been left out. CPS Energy does not warrant the accuracy of this map, either as to scale, accuracy or completeness.

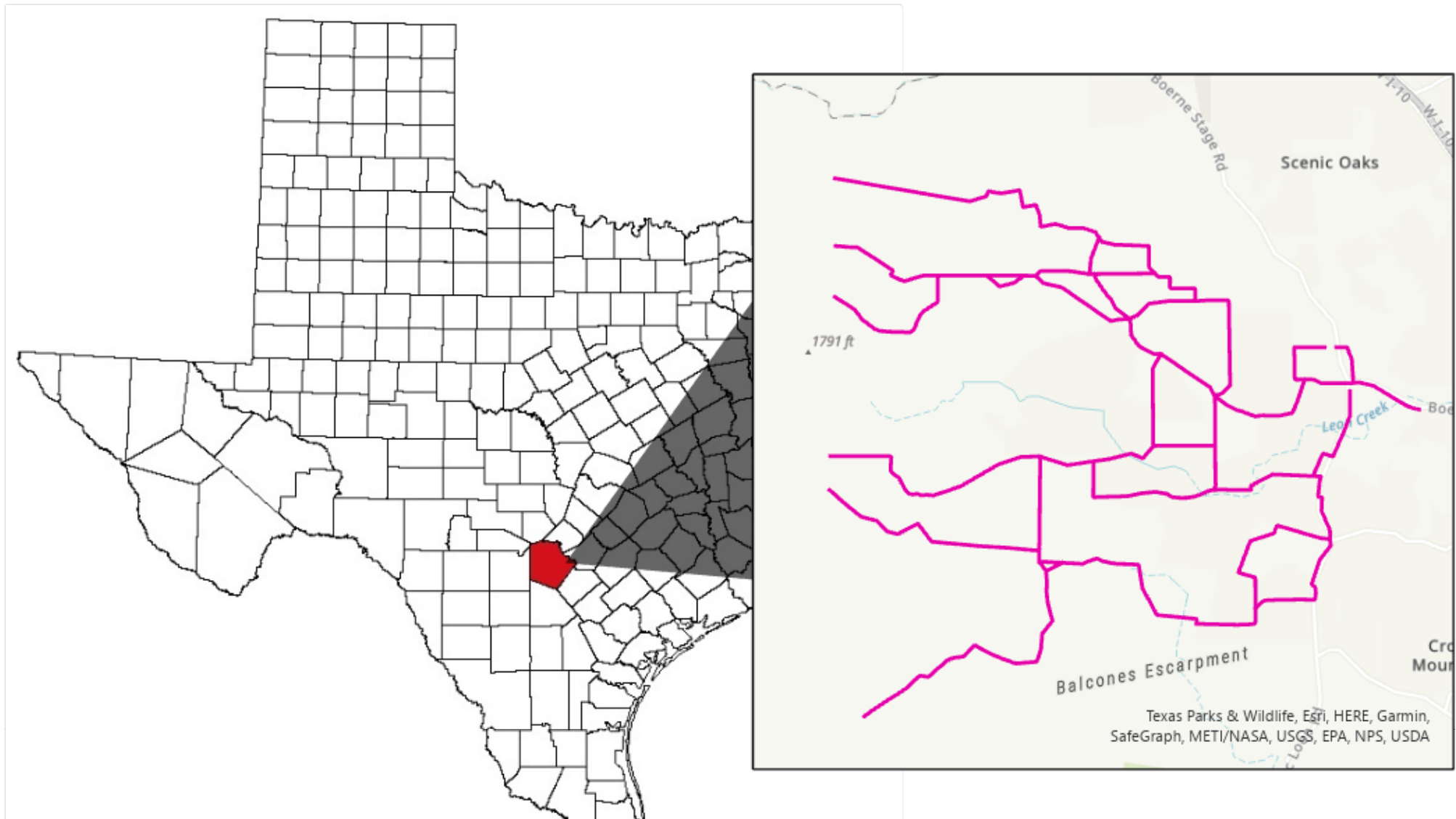

SEGMENTS	BARRERA
SUBSTATION	BRADFORD W. BAYLIFF
PROJECT NODE	JAMES K. SPIVEY
LANDHOOKS	JEFFERY HILLER
WENDY HARVEL	LUKE E. KRAUS
THOMAS K. ANSON	LYNN SHERMAN
PATRICK REZNIK	J. PETE LANEY
ANDRES MEDRANO	PATRICK CLEVELAND
	PRO-SE
	MICHAEL McMILLIN

