

IA-#	Filing Party	IA-#	Filing Party	IA-#	Filing Party
8	CLEVELAND PATRICK WAYNE & JOAN H	68	RICHARD HAUPTFLEISCH	196	VINCENT BILLINGHAM
9	PATRICK CLEVELAND	69	JOEL COOP	197	ALFRED AND JANINA SHACKLETT
21	TOUANT RANCH, LTD. AND ASR PARKS, LLC	71	LAURA RENDON	198	RUBEN & KRISTIN MESA
21	TOUANT RANCH, LTD. AND ASR PARKS, LLC	75	JAMES MIDDLETON	199	DON DURFLINGER
21	TOUANT RANCH, LTD. AND ASR PARKS, LLC	78	DANIEL LONERGAN	199	DON DURFLINGER
21	TOUANT RANCH, LTD. AND ASR PARKS, LLC	82	CHANDLER WROSS	199	DON DURFLINGER
21	TOUANT RANCH, LTD. AND ASR PARKS, LLC	83	ROBERTO A. SANCHEZ	199	DON DURFLINGER
21	TOUANT RANCH, LTD. AND ASR PARKS, LLC	85	PLEADINGS	199	DON DURFLINGER
21	TOUANT RANCH, LTD. AND ASR PARKS, LLC	86	BRAD JAUER, BVJ PROPERTIES LLC	199	DON DURFLINGER
21	TOUANT RANCH, LTD. AND ASR PARKS, LLC	86	BRAD JAUER, BVJ PROPERTIES LLC	199	DON DURFLINGER
21	TOUANT RANCH, LTD. AND ASR PARKS, LLC	86	BRAD JAUER, BVJ PROPERTIES LLC	199	DON DURFLINGER
21	TOUANT RANCH, LTD. AND ASR PARKS, LLC	86	BRAD JAUER, BVJ PROPERTIES LLC	199	DON DURFLINGER
21	TOUANT RANCH, LTD. AND ASR PARKS, LLC	86	BRAD JAUER, BVJ PROPERTIES LLC	201	PAUL ROCKWOOD
22	LISA CHANDLER AND CLINTON R. CHANDLER	88	GREGORY GODWIN	202	ANAQUA SPRINGS HOMEOWNERS ASSOCIATION
22	LISA CHANDLER AND CLINTON R. CHANDLER	92	LORI ESPINOZA	202	ANAQUA SPRINGS HOMEOWNERS ASSOCIATION
22	LISA CHANDLER AND CLINTON R. CHANDLER	93	MICHAEL AND MARIA ROXANA HOPE-JONES	260	LAWRENCE BAROCCAS
22	LISA CHANDLER AND CLINTON R. CHANDLER	111	MIAO ZHANG	261	ROY BARRERA III
22	LISA CHANDLER AND CLINTON R. CHANDLER	112	RONALD MEYER	266	MARK J. BARRERA
22	LISA CHANDLER AND CLINTON R. CHANDLER	122	MARGARET COUCH	269	ROY R. BARRERA, JR.
22	LISA CHANDLER AND CLINTON R. CHANDLER	122	MARGARET COUCH	270	ROBERT BARRERA
22	LISA CHANDLER AND CLINTON R. CHANDLER	123	SUNIL DWIVEDI	270	NORTHSIDE ISD
30	CHRIS & MICHELLE BOOTH	124	BRANDON MCCRAY	278	NORTHSIDE ISD
31	GEOFFREY GRANT	126	GREGORY ALTMORE	278	BURDICK-ANAQUA HOMES, LTD.
34	MONICA AND CHRIS CASADY	127	MARK DOOLEY	282	JAMES D. LEE
35	CHRISTOPHER STROUD	140	ERIC WHITE AND LAURIE WHITE	286	EVANGELINA REYES
36	JAMES G BRIGHAM	141	SANJAY KUMAR	293	ADRIAN AND CATHERINE CHAVEZ
37	MIKE LEONARD	146	MARTIN SALINAS, JR.	300	LAWRENCE KROEGER
38	DAVID BURKE	149	GINADER LYNN	301	LAWRENCE KROEGER
39	EDWARD CHALUPA	152	RAUL AND KATIE GARCIA	301	MIKE SWIENTEK
39	EDWARD CHALUPA	154	ADAM SPRAGUE	304	CARMEN RAMIREZ
40	KUPFFERSCHMID	156	MICHAEL BERRY	304	CARMEN RAMIREZ
43	RODOLFO SANTOSCOY	166	ADAM C. SANCHEZ	305	ROY R. BARRERA, SR.
44	JOY ESCRIVA	166	ADAM C. SANCHEZ	314	CHIP AND PAMELA PUTNAM
46	MARK A SIEGEL	168	GUILLERMO M. CANTU, JR.	314	CHIP AND PAMELA PUTNAM
49	JAMES GALUSHA	170	VIC VAUGHAN	315	TAYLOR, JOHN
50	MARLIN SWEIGART	176	CLIFFORD STRATTON	319	CHARLES A. ROCKWOOD
51	SUZAN CORRAL	178	LIVELY	321	MELISSA ROSALES
52	JAMES GILLINGHAM	181	BEATRIZ ODOM	322	PHILIP AND YAJAIRA PAPANONE
53	HAMZEN ALRAFATI	183	BERND VOGT & INGE LECHNER-VOGT	324	ROBERT C. FREEMAN
54	ISLAM HINDASH	184	GAIL RIBALTA	328	DUAINE SMITH
56	SCOTT E STREIFERT	185	GAIL RIBALTA	330	KRISTY WOODS
59	DONNA M BALLI	186	GAIL RIBALTA	333	RAUL FIGUEROA
60	JUDITH A CATALON	188	KENNETH MARK & TAWANA TIMBERLAKE	337	JARED PHIPPS
66	THE DETTLE FAMILY TRUST	192	AMANDA BARRELLA		
67	RONALD SCHAPPAUGH	193	COMEAU FAMILY TRUST		
		194	STEVE AND CATHY CICHOWSKI		
		195	OLYTOLA ADETONA		

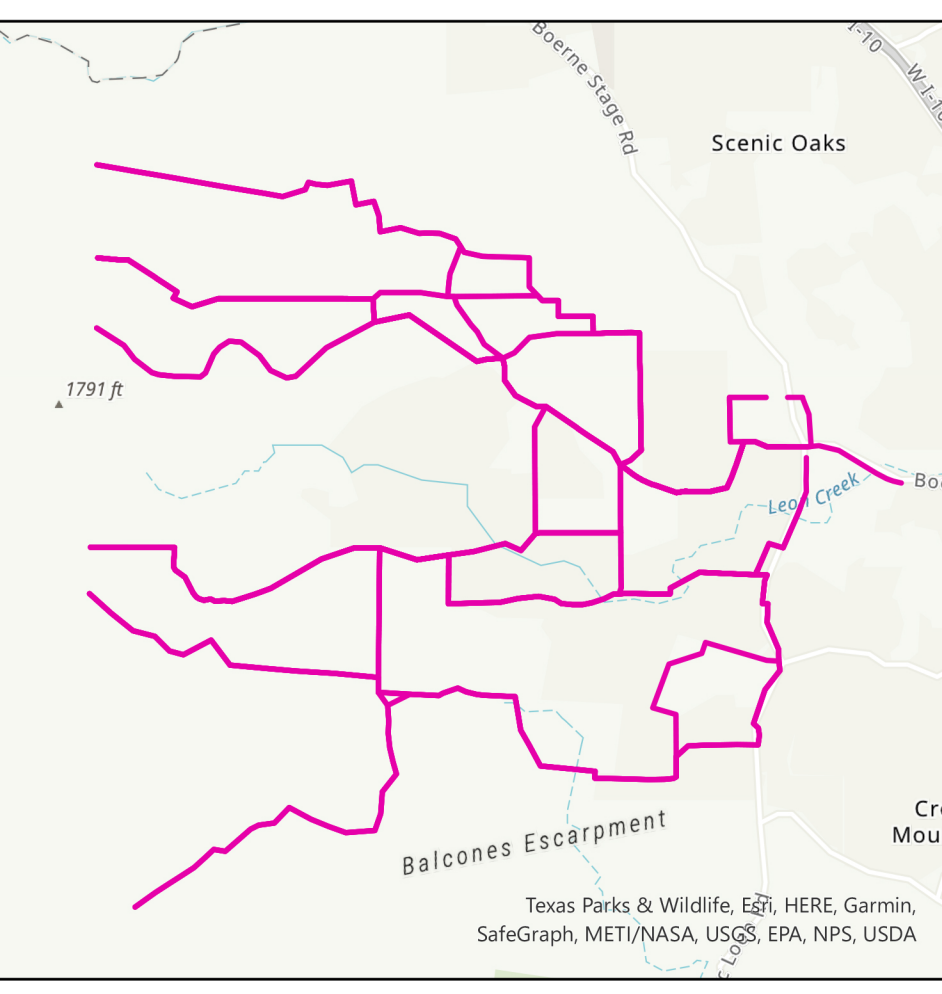

CPS Energy is the nation's largest municipally owned energy utility providing both natural gas and electric service. We serve more than 840,750 electric customers and 352,585 natural gas customers in and around San Antonio, the nation's seventh largest city. This map has been produced by CPS Energy for its own use. Accordingly, certain information, features or details may have been emphasized over others or may have been left out. CPS Energy does not warrant the accuracy of this map, either as to scale, accuracy or completeness.

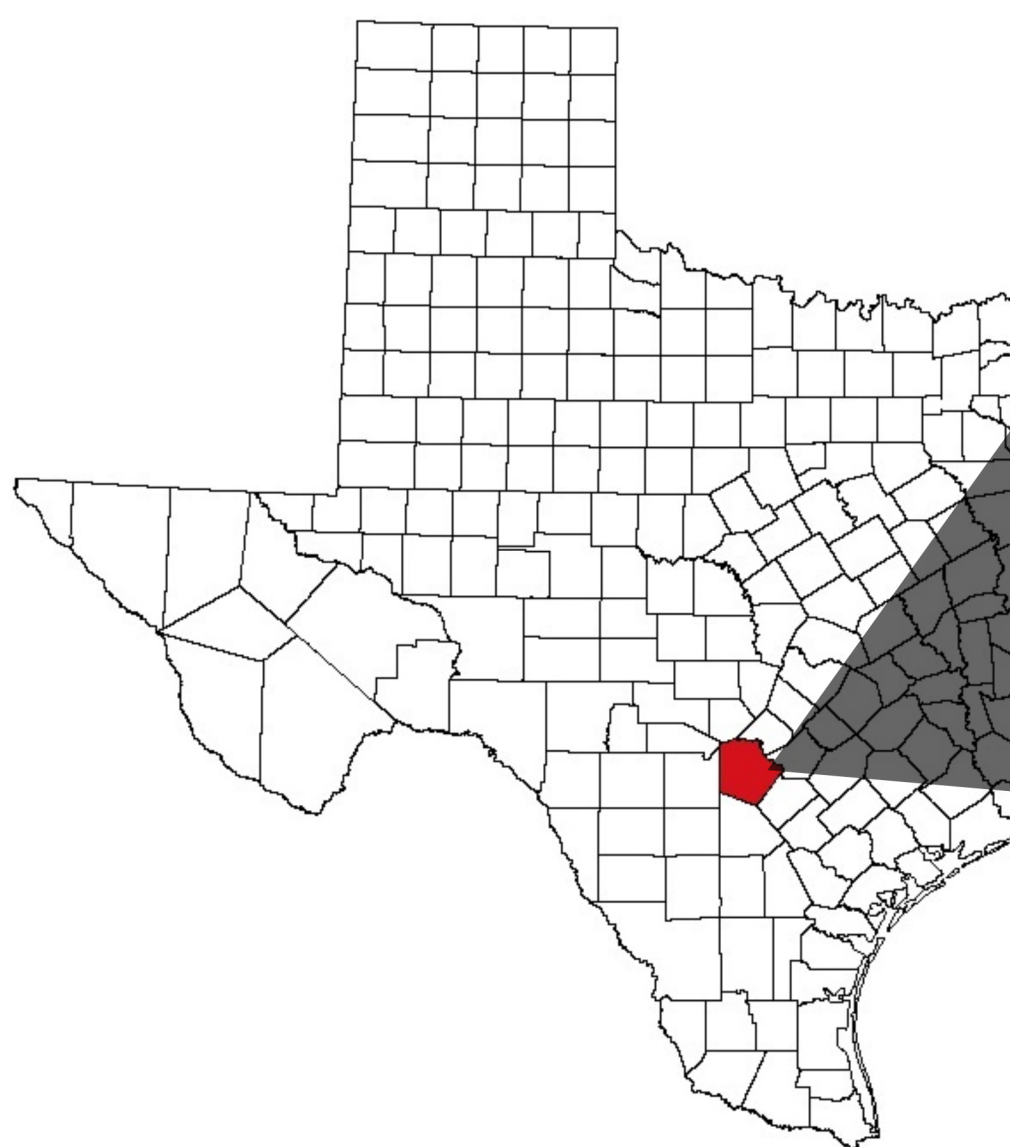

**SEGMENTS**

**SUBSTATION**

**PROJECT NODE**

- Anaqua Springs
- Canyons / BlackBuck Ranch
- Clear Water Ranch
- ANAQUA SPRINGS RANCH
- BLACKBUCK RANCH; THE CANYONS AT SCENIC LOOP; THOMAS K. ANSON
- CLEAR WATER RANCH
- ANDRES MEDRANO
- BARRERA
- BRADFORD W. BAYLIFF
- JAMES K. SPIVEY
- KATIE COLEMAN
- LUKE E. KRAUS
- LYNN SHERMAN
- NISD
- PATRICK CLEVELAND
- PATRICK REZNIK
- POLINA, BOUDKO
- PRO-SE

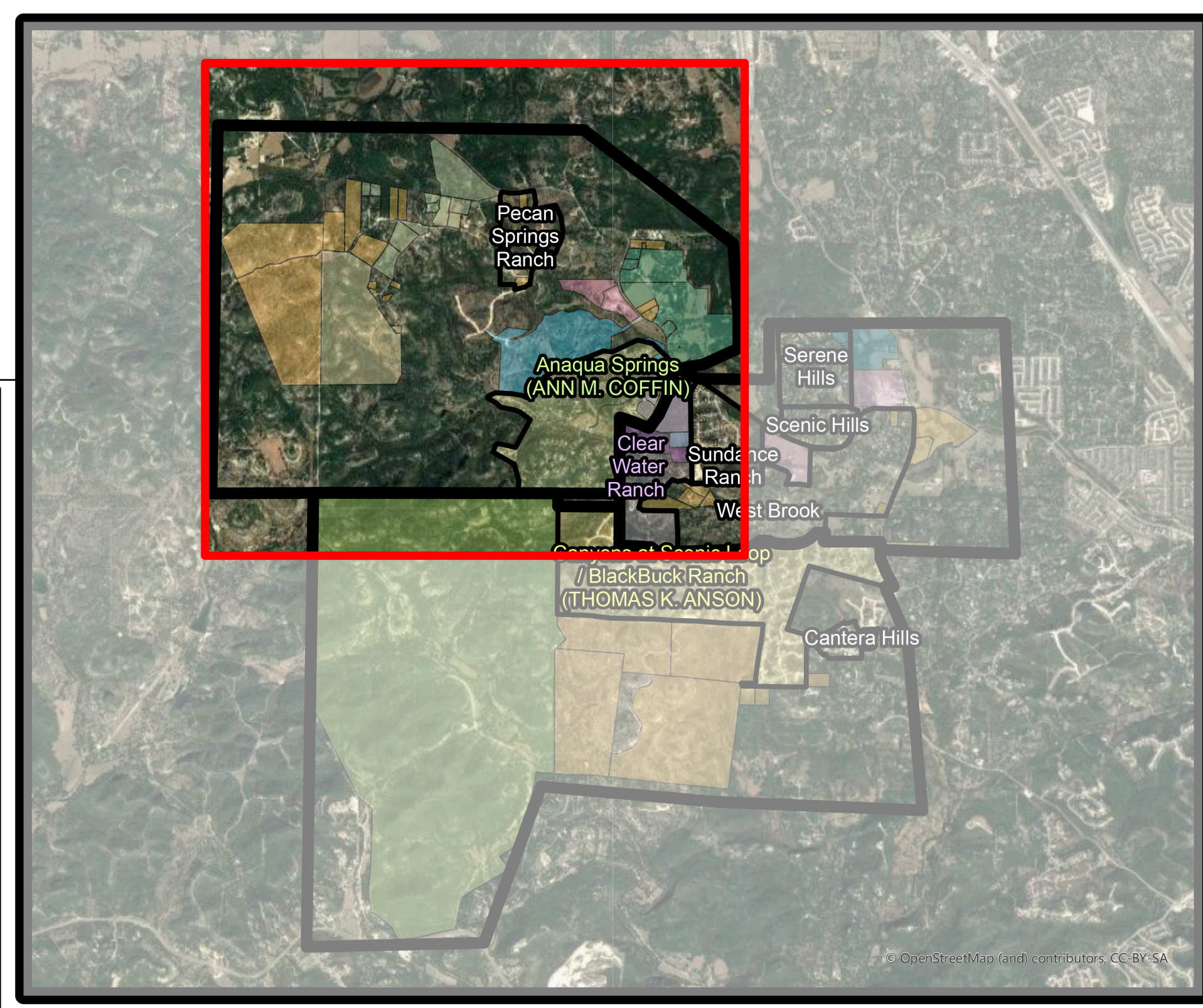

**Scenic Loop**  
138kv Electric Transmission Project  
Intervenors Map

0 0.15 0.31 Miles

Page 1 of 3  
36"x42"  
Rev.9