IA-##	Filing Party
12	LUCIA ZEEVDERT
12	LUCIA ZEEVDERT
16	PETER EICK
16	PETER EICK
26	STAN & JOYCE THOMPSON
26	RANDY & Rachel DAVILA REVOCABLE TRUST
26	STEPHEN PAUL MILLETT & ANNIE MARGRET MILLETT
26	RANDY & Rachel DAVILA REVOCABLE TRUST
26	DOUG W. BOAZMAN & DEBRA J. BOAZMAN
26	RICHARD L. BREAKIE & LANA BREAKIE
26	CHAD M. HIVNOR & CHRISTINE T. HIVNOR
26	JEFFREY A. CANNON & LISA CANNON
26	ADRIAN JIMENEZ & JACQUELINE V. JIMENEZ
26	RICHARD D. CASTILLO & DEBORA L. CASTILLO
26	RAYMOND J. MACKRELL & LEAH ANN STANCHAK
26	JAYNE D. MEALS
26	JERRY W. NUNNELEY JR. & JILL A. NUNNELEY
26	NATHAN P. LUTZ & KAREN G. LUTZ
26	SALLY S. CODY REVOCABLE TRUST
26	MANUEL RANGEL SR.
26	JESSE & SANDRAHARVEY
26	JOE B. VIED & ELIZABETH N. VIED
26	MATTHEW BRUHN & LARA BRUHN
26	THOMAS A. TRIESCH
26	GRANT GALLAWAY & TOYA GALLAWAY
26	DANNY M. RAMIREZ & ANITA MUELLER RAMIREZ
26	BYRON SWARTZENDRUTER & KAREN SWARTZENDRUTER
26	GRISELDA FERNANDEZ & FERNANDO FERNANDEZ
26	RACHAEL & PAUL MACIAS FAMILY TRUST
26	THOMAS R. DARM & EARLINE Z. DARM
26	MARY JO NITSCH & JEANETTE WEBER
26	WILLIAM E. HILL
26	LEONARD GONZALEZ
26	GEORGE R. GRIMES & CYNTHIA GRIMES
26	RICHARD L. BREAKIE & LANA BREAKIE
26	Tara & Jerod Collette/COLLETTE GROUP REAL ESTATE LLC.
26	DENNIS E. KARASEK
26	HAROLD KRIMSKY & RUTH D. KRIMSKY
26	JEROME M. COHEN & TAMMY L. COHEN
55	JEFF AUDLEY & DARRELL COOPER
86	BRAD JAUER; BVJ PROPERTIES LLC
98	ADRIANNA ROHLMEIER
99	ANTON SHADROCK
100	BYRON ECKHART
101	CARLOS J. GARCIA
102	CASEY & MOLLY KECK
103	FRANCIS VAN WISSE

IA-##	Filing Party
104	KURT & BRENDA OHRMUNDT
105	MAX & MEG GAROUTTE
106	MICHAEL & ROSALINDA SIVILLI
107	PAOLO SALVATORE & CLEAR RUN LLC
108	SAMER & ELIZABETH IBRAHIM
110	GREGORY HAMON
120	THE SAN ANTONIO ROSE PALACE, INC. AND STRAIT PROMOTIONS, INC.
120	THE SAN ANTONIO ROSE PALACE, INC. AND STRAIT PROMOTIONS, INC.
120	THE SAN ANTONIO ROSE PALACE, INC. AND STRAIT PROMOTIONS, INC.
125	STEVEN HERRERA
175	PRIMARILY PRIMATES, INC.
175	PRIMARILY PRIMATES, INC.
175	PRIMARILY PRIMATES, INC.
175	PRIMARILY PRIMATES, INC.
190	BRUCE REID
200	ROBERT RALPH
252	BETSY OMEIS
253	LAYNA BIERMER
253	LAYNA BIERMER
257	JOAN M ARBUCKLE AND JOHN M HUBER
262	BRITTANY SYKES
264	ALINE D KNOY
267	CYNTHIA ROCHA
268	CHARLENE JEAN ALVARADO LIVING TRUST
271	HENRY & ROSAN HERVOL
272	RYAN AND JENNIFER ROYAL
273	CYNTHIA ACOSTA
274	ADAM GROENHUYZEN
275	CHRIS CALDWELL
277	MICHAEL WILBURN
281	ARMANDO VALDEZ
284	FRANCISCO J & BARBARA M ARROYO
291	PAUL CRAIG
294	RICHARD OLIVAREZ
295	ELOY OLIVAREZ
296	DORA BROADWATER
299	YVETTE REYNA
308	ROBERT AND LESLIE BERNSEN
310	RUSSELL & BROOK HARRIS
310	RUSSELL & BROOK HARRIS
311	RAUL MARTINEZ
323	ALEJANDRO MEDINA
325	RUDOLPH RITTER
329	ZACK HOWARD
340	CHARLIE ZIMMER
347	ANDREW & YVONNE KRZYWONSKI

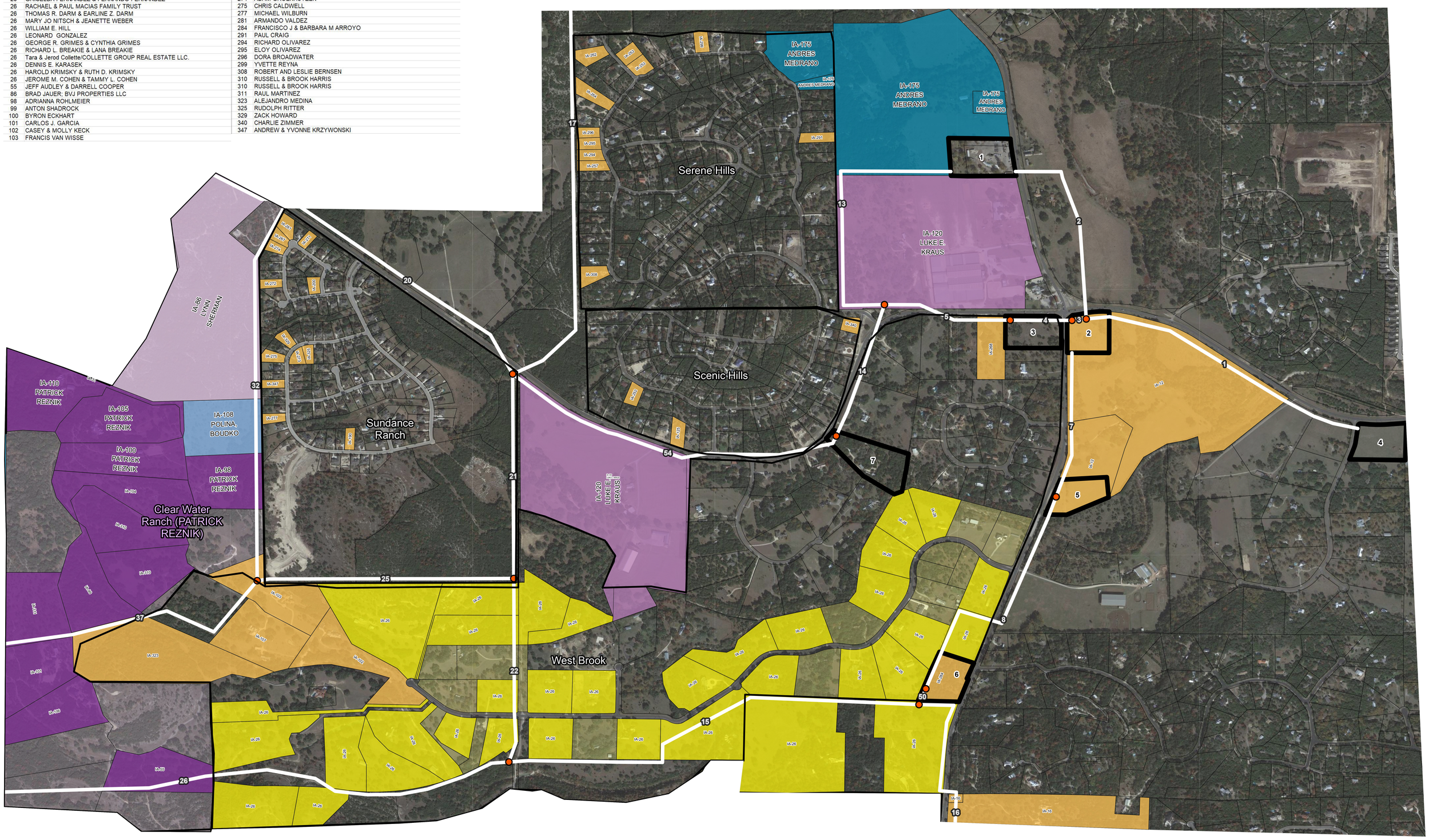

CPS ENERGY

CPS Energy is the nation's largest municipally owned energy utility providing both natural gas and electric service. We serve more than 840,750 electric customers and 352,585 natural gas customers in and around San Antonio, the nation's seventh largest city. This map has been produced by CPS Energy for its own use. Accordingly, certain information, features or details may have been emphasized over others or may have been left out. CPS Energy does not warrant the accuracy of this map, either as to scale, accuracy or completeness.

Prepared by Refined Land Services.

10/27/2020

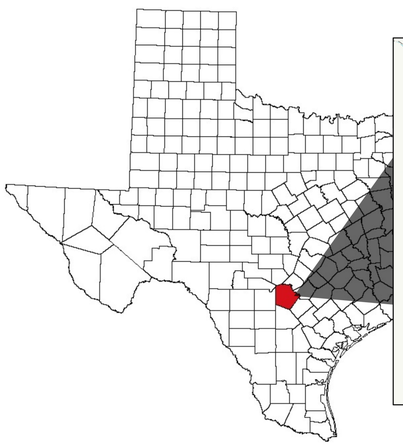

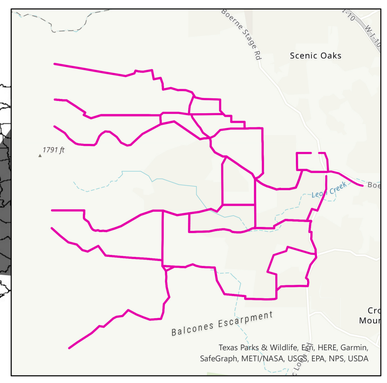

- SEGMENTS
- SUBSTATION
- PROJECT NODE
- Anaqua Springs
- Canyons / BlackBuck Ranch
- Clear Water Ranch
- ANAQUA SPRINGS RANCH
- BLACKBUCK RANCH; THE CANYONS AT SCENIC LOOP; THOMAS K. ANSON
- CLEAR WATER RANCH
- ANDRES MEDRANO
- BARRERA
- BRADFORD W. BAYLIFF
- JAMES K. SPIVEY
- KATIE COLEMAN
- LUKE E. KRAUS
- LYNN SHERMAN
- NISD
- PATRICK CLEVELAND
- PATRICK REZNIK
- POLINA, BOUDKO
- PRO-SE

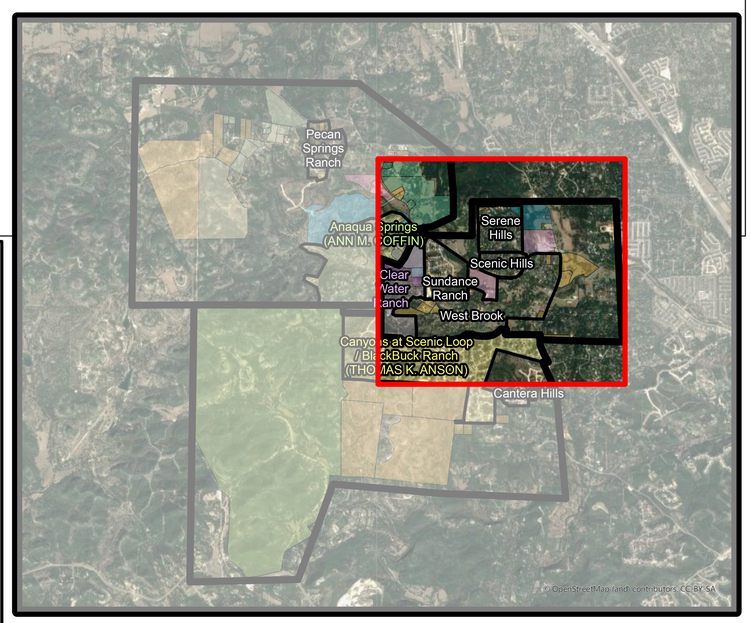

N

Scenic Loop

138kv Electric Transmission Project
Intervenors Map

36"x42"

0 0.12 0.23 Miles

Rev.9